Beddy-Bye Butterfly

Words & Music by SUPER SIMPLE SONGS
Arranged by SUPER SIMPLE SONGS

Straight ♩ = 76

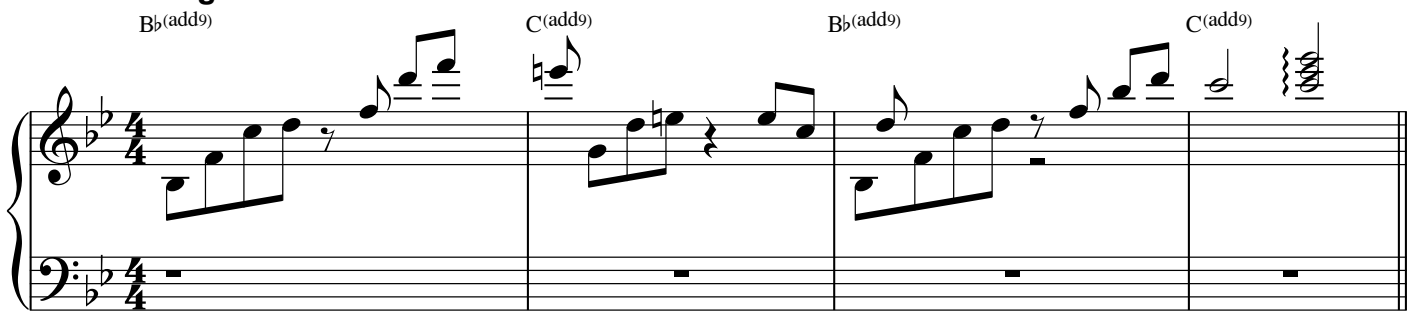

A

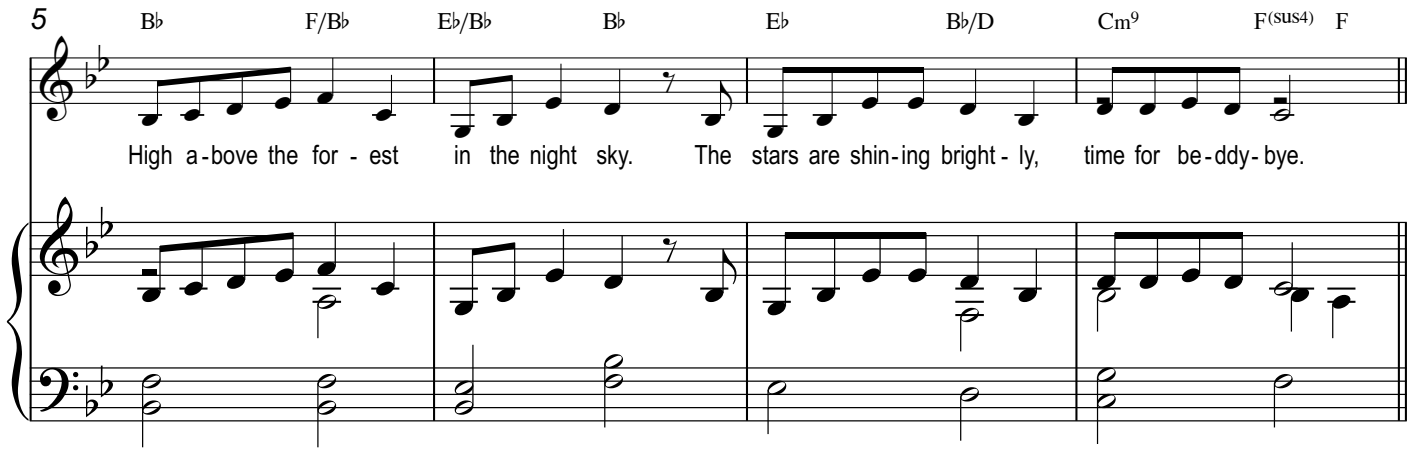

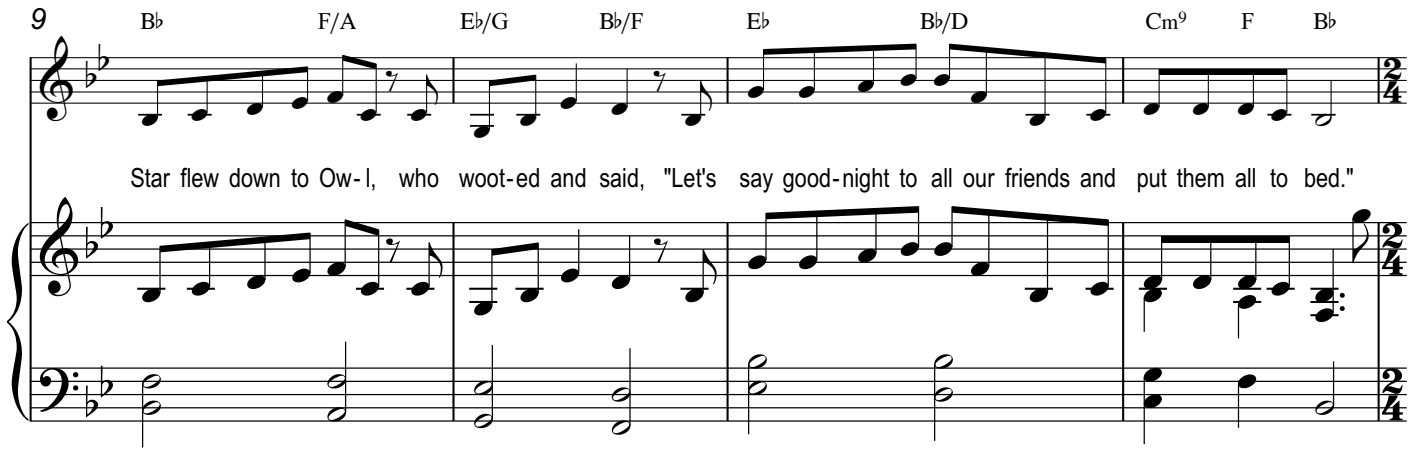

© 2022 Skyship Entertainment Company
All Rights Reserved

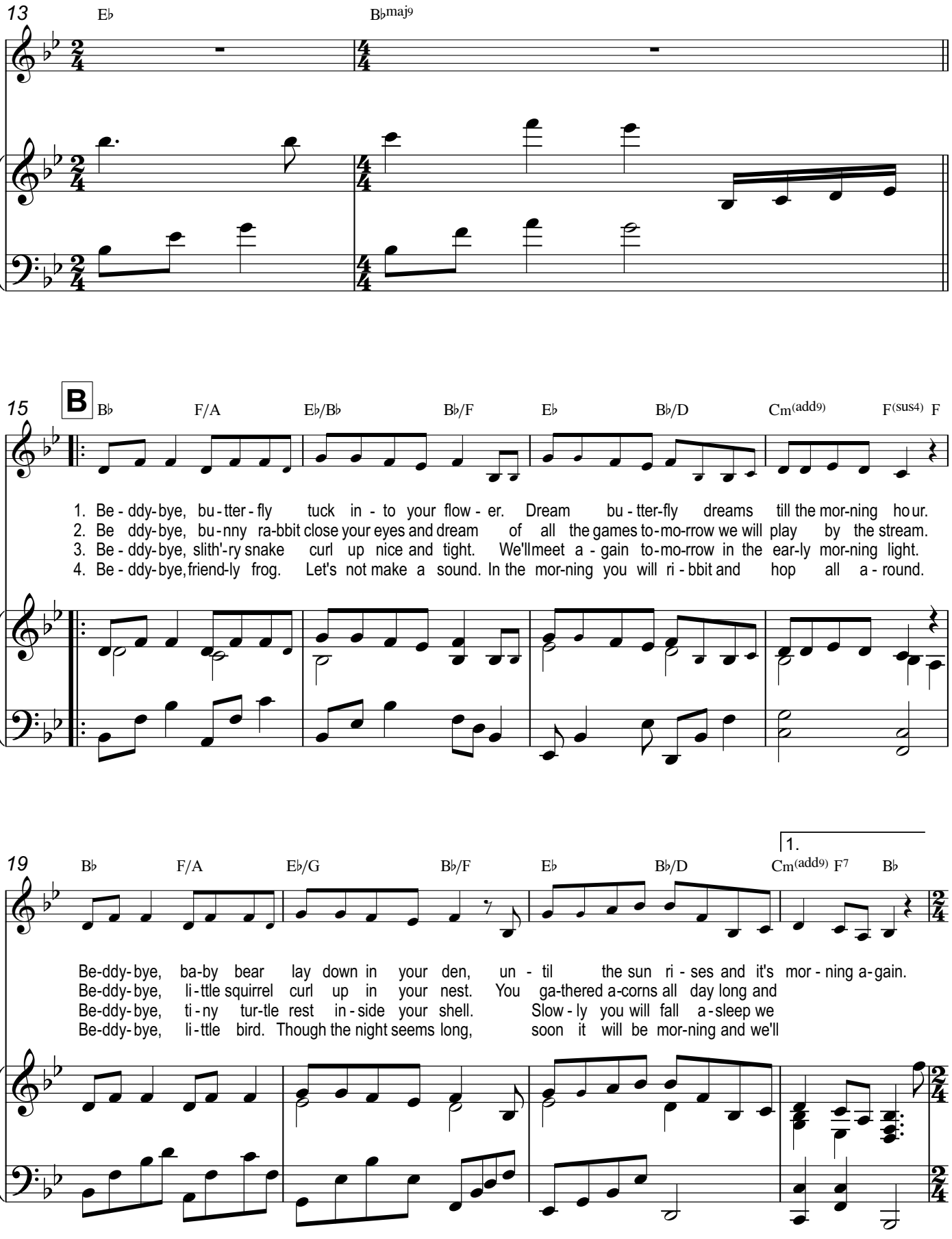
13
E♭
B♭maj9
15
B
B♭
F/A
E♭/B♭
B♭/F
E♭
B♭/D
Cm(add9)
F(sus4)
F
1. Be - ddy- bye, bu - tter - fly tuck in - to your flow - er. Dream bu - tter-fly dreams till the mor-ning ho ur.
2. Be ddy- bye, bu - nny ra-bbit close your eyes and dream of all the games to - mo-rrow we will play by the stream.
3. Be - ddy- bye, slith'-ry snake curl up nice and tight. We'llmeet a - gain to - mo-rrow in the ear-ly mor-ning light.
4. Be - ddy- bye, friend-ly frog. Let's not make a sound. In the mor-ning you will ri - bbit and hop all a - round.
19
B♭
F/A
E♭/G
B♭/F
E♭
B♭/D
1.
Cm(add9)
F7
B♭
Be-ddy- bye, ba-by bear lay down in your den, un - til the sun ri - ses and it's mor - ning a-gain.
Be-ddy- bye, li - ttle squirrel curl up in your nest. You ga-thered a-corns all day long and
Be-ddy- bye, ti - ny tur-tle rest in - side your shell. Slow - ly you will fall a - sleep we
Be-ddy- bye, li - ttle bird. Though the night seems long, soon it will be mor-ning and we'll

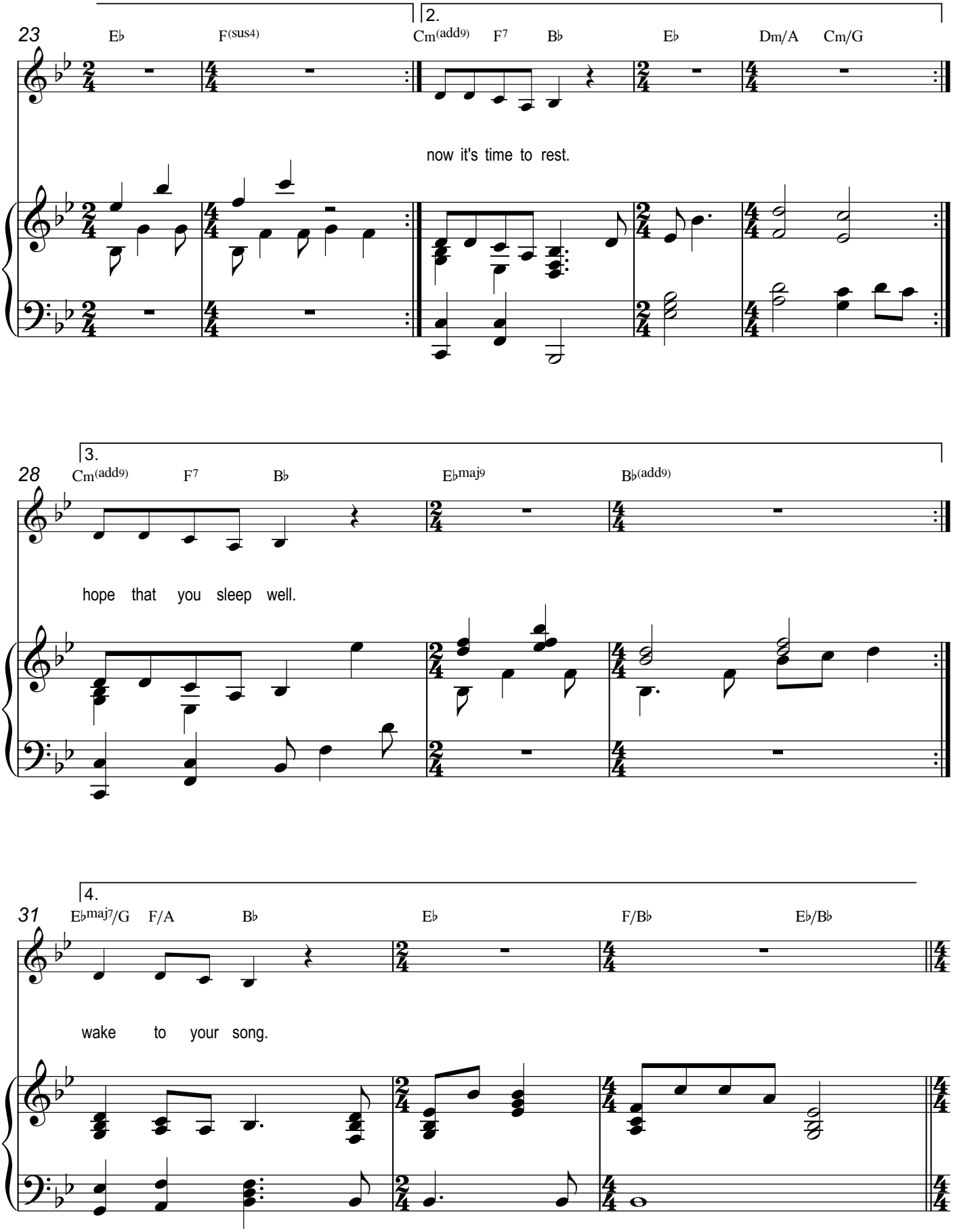
23
E♭
F(sus4)
2.
Cm(add9)
F7
B♭
E♭
Dm/A
Cm/G
now it's time to rest.
28
3.
Cm(add9)
F7
B♭
E♭maj9
B♭(add9)
hope that you sleep well.
31
4.
E♭maj7/G
F/A
B♭
E♭
F/B♭
E♭/B♭
wake to your song.

Beddy-Bye Butterfly

